

PLAN OF PROPOSED CONSTN OF RESIDENCE BUILDING IN PLOT 13  
 SURVEY NO. 138/2 OF ERANAVOOR VILLAGE - THIRUVOTTIYUR MUNICIPALITY LIMIT MS: 57.  
 SCALE 1/IN = 8'-0" 1/IN = 100.CM.

MMDA (A)/PP: 11-224/89  
 C.No. 4485/89  
 11.4.89  
 SITE PLAN  
 S. NO. 138/2. SCALE 1/IN  
 A.P. 9.6.89 D.P.

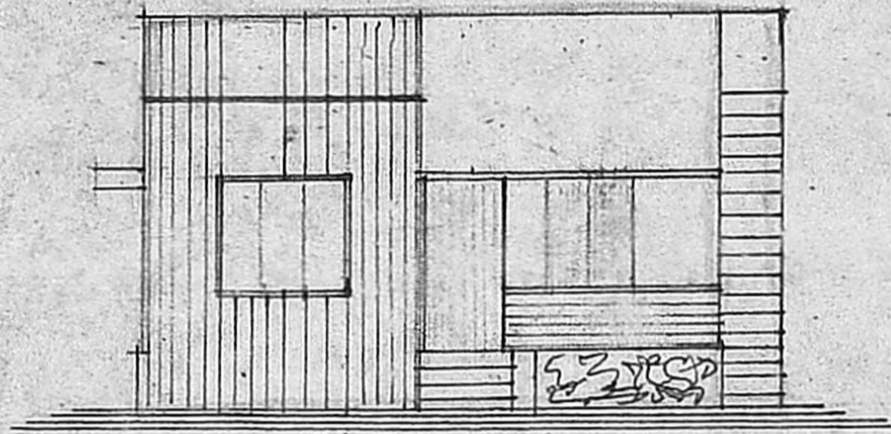

FRONT ELEVATION

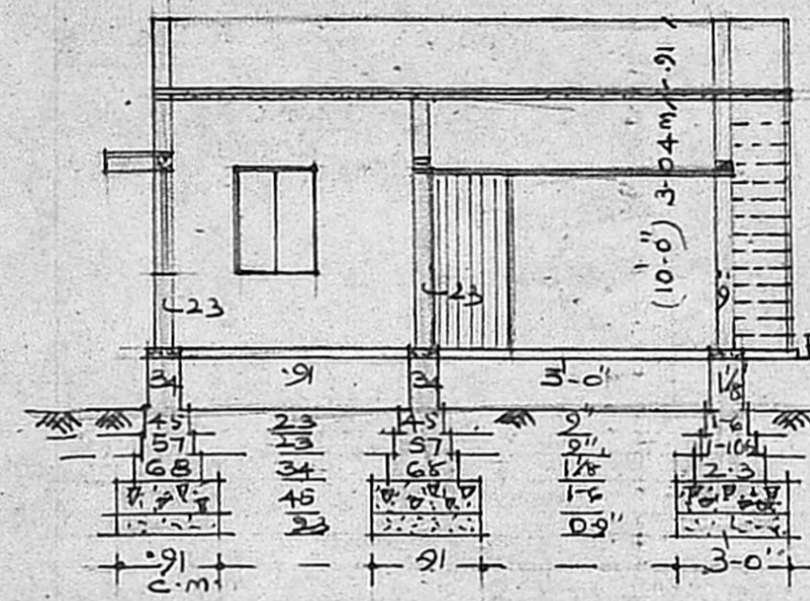

PARAPET WALL 3'-0" 9TK.  
 R.C.C. ROOF SLAB IN C.M. 1:2:4  
 1/2" THK. NOYER WEATHERING COURSE  
 R.C.C. STAIR CASE & R.C.C. LINTELS  
 6" THK.  
 3" STOCK BRICK WORK IN C.M. 1:1:6  
 PLASTERING IN C.M. 1:4:8 TK.  
 F.L. FLOORING WITH BRICK JELLY CONC.  
 COVER SAND FILLING & SAND.  
 GROUND LEVEL  
 R.C.C. PLINTH BEAM 6" x 12"  
 1/2" B.G. JELLY CONCRETE IN C.M.  
 SAND FILLING ROAD FOUNDATIONS

CROSS SECTION ON A-B

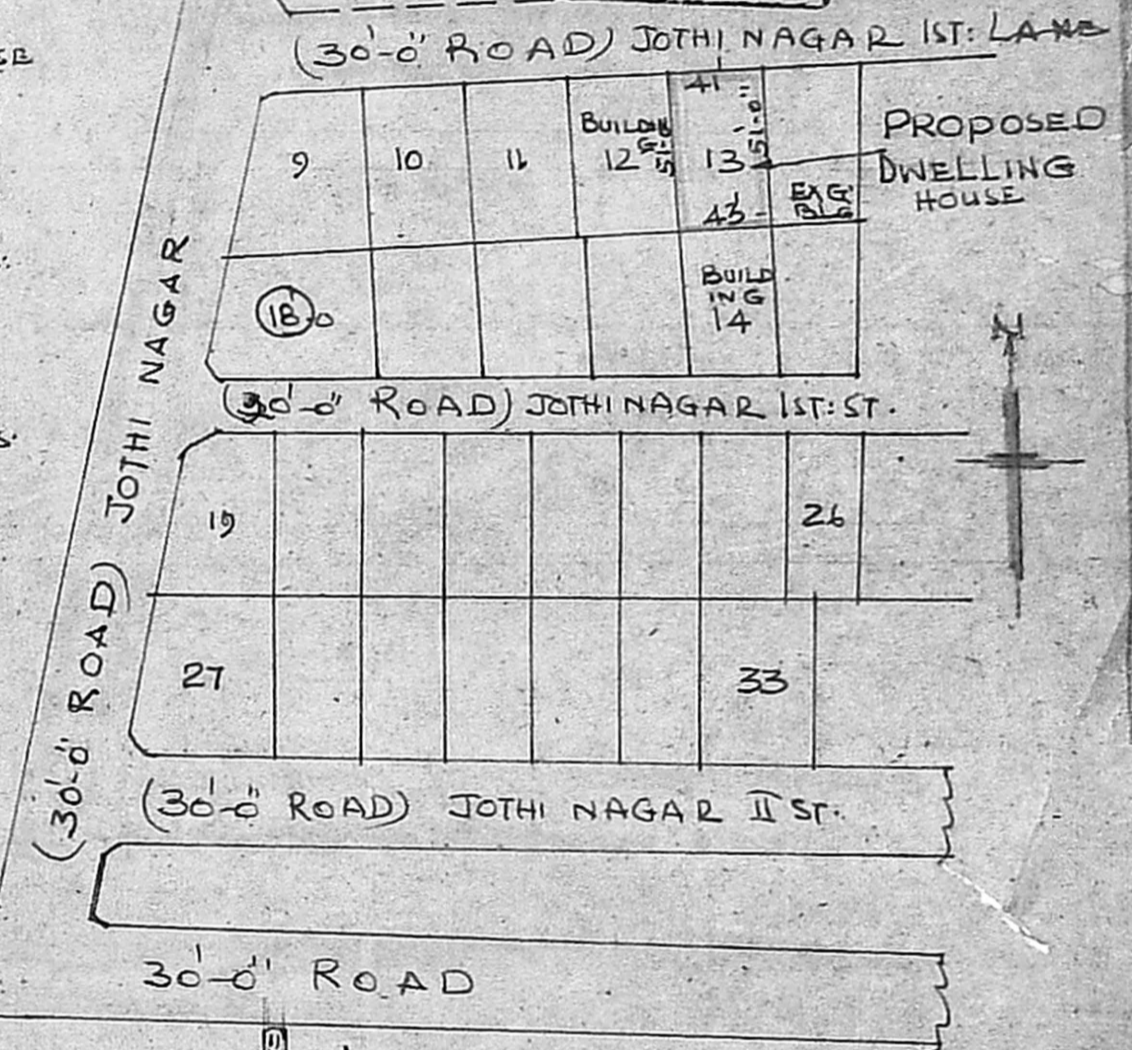

Planning Permit No. APPROVED  
 Subject to the conditions in  
 this office letter.  
 No. A-4485/89 22-7-89  
 G. V. Jayaraman  
 22.7.89  
 MEMBER SECRETARY  
 MADRAS METROPOLITAN  
 DEVELOPMENT AUTHORITY

REFERENCE & SCHEDULE OF

- D. DOORS FULLY PANELLED 1M x 2.2M
- D1 do do do .91 x 2.1M
- D2 do do WITH VENT: .76 x 2.1M
- W1 WINDOWS WITH IRON BARS 135 x 150
- W do do do .91 x 1.50
- V. ~~VERANDAH~~ VENT: 75 x 45
- C.B. MASONRY C. BOAD .91 x 1.82
- D. DRAINAGE ARRANGEMENTS.

DUST BINS FOR SUITABLE TO BE PROVIDED

PROPOSED DWELLING BUILDING  
 ROAD

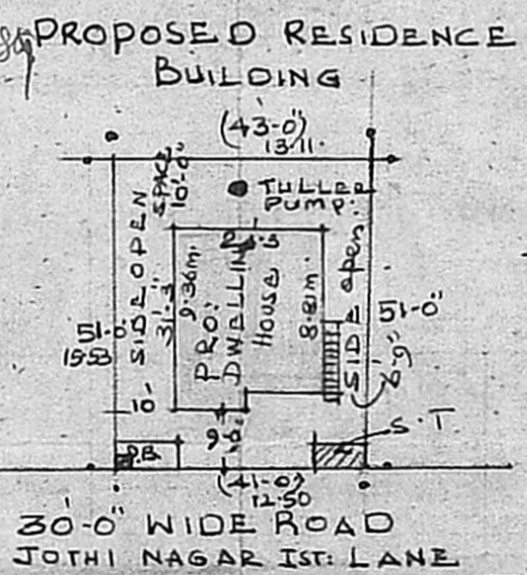

SITE PLAN  
 SCALE 1" = 33'-0"

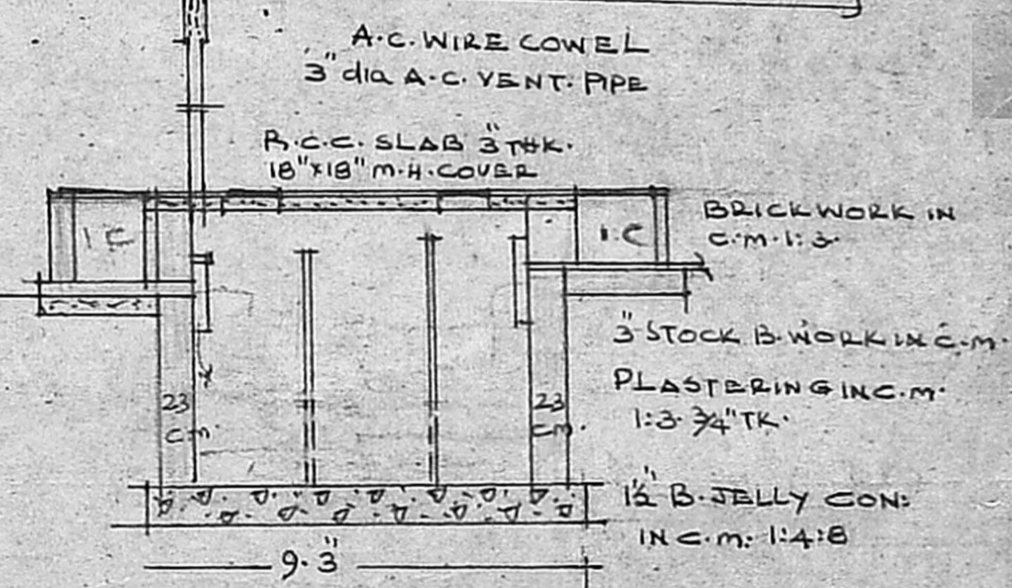

CROSS SECTION OF SEPTIC TANK

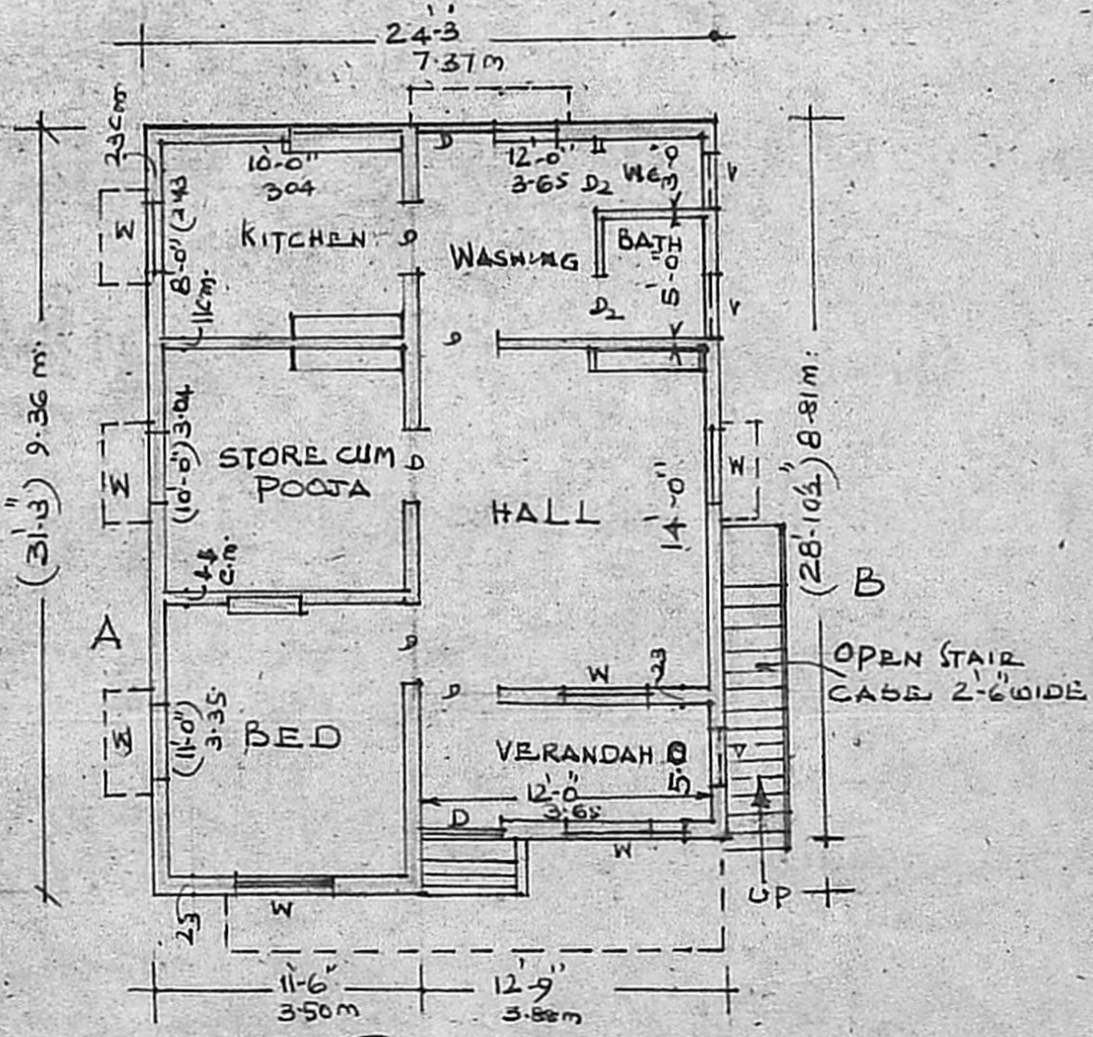

PLAN

M. Balasubramanian, D.C.E.  
 LICENSED SURVEYOR,  
 THIRUVOTTIYUR MUNICIPALITY,  
 Off: No. 125, T.H. Road,  
 KALADIPET, MADRAS-600 019.  
 Res: 40/8, Vasanthia Nagar 4th St.,  
 KALADIPET, MADRAS-600 019.

Jayaraman  
 OWNER.

C. M. MATHAVAN,  
 LICENSED SURVEYOR,  
 THIRUVOTTIYUR MUNICIPALITY,  
 NO. 939/A, T.H. ROAD,  
 (Near Municipal Office)  
 THIRUVOTTIYUR, MADRAS-18.